



SERVICE OUTLET LOCATION AND DATA STATEMENT FOR ELECTRIC SERVICE

CNP 79 (11-2016) Page 1 of 3

CUSTOMER Harris County	DAY PHONE 713.274.3600
SERVICE ADDRESS 23610 1/2 Clay Rd, Katy, TX 77493	EVENING PHONE
MAILING ADDRESS 1111 Fannin St., 11th Floor, Houston, TX 77002	PAGER
ELECTRICIAN	CELL PHONE

Dear Customer,

CenterPoint Energy Houston Electric, LLC is grateful to meet with you on, _____ to discuss the requirements needed to provide you electric service. DATE

<ul style="list-style-type: none">CenterPoint Energy Construction Required? <input checked="" type="checkbox"/> YES <input type="checkbox"/> NOThe following steps must be complete prior to construction:<ul style="list-style-type: none"><input type="checkbox"/> Pay any up-front contributions for non-standard service \$ _____<input type="checkbox"/> Clear trees along extension route<input type="checkbox"/> Easement charges \$ _____<input type="checkbox"/> Easement execution	To begin the process we request that you provide the following information: <ul style="list-style-type: none"><input type="checkbox"/> Site Plan and Elevation Plan: Hard Copies<input type="checkbox"/> Site Plan: Electronic Copy with XY Coordinates<input type="checkbox"/> One Line Diagram<input type="checkbox"/> Load Analysis<input type="checkbox"/> Easements Required-Recorded Warranty Deed Required<input type="checkbox"/> Specifications on Modular Metering Enclosure.
--	--

The following steps must be completed prior to meter installation:

YES NO

- | | | |
|--------------------------|--------------------------|---|
| <input type="checkbox"/> | <input type="checkbox"/> | Installation of meter pole or weather head (as located on sketch) |
| <input type="checkbox"/> | <input type="checkbox"/> | Obtain city or county permit - For contact information, call 713-207-2222 or 1-800-332-7143, or visit the website http://www.centerpointenergy.com/houston/builders |
| <input type="checkbox"/> | <input type="checkbox"/> | Obtain an ESI ID# for your account - Either you the customer or your Competitive Retailer can get this number by calling 713-207-2222 or 1-800-332-7143 |
| <input type="checkbox"/> | <input type="checkbox"/> | Choose a Competitive Retailer - For listing, visit the website http://www.powertochoose.org or call 1-866-PWR-4-TEX(1-866-797-4839) |

CenterPoint Energy Houston Electric, LLC's target completion date to provide your construction requirements, per the working sketch, is a mutually agreed upon negotiated date by CenterPoint Energy and customer. *Please be aware our ability to meet the target completion date may be affected by weather, availability of construction crews and materials, ability to secure easements, and timely completion of your requirements (see above).* **In addition, as a condition to this service, you agree to comply with all of CenterPoint Energy standards, the National Electrical Code, the National Safety Code, all Occupational Safety and (OSHA) requirements, the International Building code and all local governing body codes.**

We appreciate the opportunity to do business with you and look forward to the successful completion of this project. Your signature below insures that both parties understand the requirements toward completion that will allow you electrical service. Thanks for your cooperation in this matter.

Sincerely,
Kyle Jahn
Service Consultant

SERVICE CONSULTANT Kyle Jahn	PHONE NUMBER (281) 391-5156
ADDRESS 5431 Hwy Blvd Katy, TX 77494	
E-MAIL ADDRESS kyle.jahn@centerpointenergy.com	

CUSTOMER'S SIGNATURE	
CUSTOMER'S PRINTED NAME	DATE

YES NO

- | | | |
|--------------------------|--------------------------|---|
| <input type="checkbox"/> | <input type="checkbox"/> | Will Customer have Back-up Generation? |
| <input type="checkbox"/> | <input type="checkbox"/> | Will Customer have Motor Greater than 250 HP? |

APPLICABLE FORMS

- ☐ Power Quality
- ☐ Primary Meter
- ☐ Motor Start
- ☐ Emergency Generation
- ☐ Distributed Generation
- ☐ Major UG Checklist

ESI ID# 1008901025001942780121

<p style="text-align: center;">GENERAL SERVICE</p> <p><input type="checkbox"/> 1Ø 3W 120/208</p> <p><input type="checkbox"/> 1Ø 3W 120/240</p> <p><input type="checkbox"/> 3Ø 4W Δ 240V</p> <p><input type="checkbox"/> 3Ø 4W Y 120/208V</p> <p><input type="checkbox"/> 3Ø 4W Y 277/480V* *10 X 26 PT can mounted on 480V Service?</p> <p><input type="checkbox"/> 3Ø 3W Δ 480V* *1-1/4" conduit connecting CT & PT can run?</p> <p><input type="checkbox"/> Primary Metering Job</p> <p><input type="checkbox"/> Major UG Job</p> <p><input type="checkbox"/> Other: (Explain) _____</p> <p>_____</p>		<p style="text-align: center;">SERVICE TYPE</p> <p>_____ FT² <input type="checkbox"/> All Electric <input type="checkbox"/> Gas & Electric</p> <p>Size Wire Pulled _____</p> <p>Cust's Load 1 Ø _____ +3 Ø _____ = _____ Total KVA</p> <p>Fault Current: Initial _____ Ultimate _____</p> <p style="text-align: right;">Amperes RMS Symmetrical at _____ Volts</p>	
<p style="text-align: center;">CT CAN TYPE</p> <p><input checked="" type="checkbox"/> 320 Amp (self contained)</p> <p><input type="checkbox"/> 30 X 42</p> <p><input type="checkbox"/> Bus Head Outdoor</p> <p><input type="checkbox"/> Bus Head with CT Can</p> <p><input type="checkbox"/> Stainless Steel Rack</p> <p><input type="checkbox"/> Primary Job</p>	<p style="text-align: center;">CONDUITS ON POLE</p> <p style="text-align: center;">Size of Conduit</p> <p style="text-align: center;">_____</p> <p style="text-align: center;">No. of Conduits</p> <p style="text-align: center;">_____</p>	<p style="text-align: center;">For Information Regarding:</p> <p style="text-align: center;">CenterPoint Energy service standards visit</p> <p style="text-align: center;">www.centerpointenergy.com/electricservicestandards</p> <p style="text-align: center;">or</p> <p style="text-align: center;">For Gas service call</p> <p style="text-align: center;">(713) 659-2111</p>	

COMMENTS OR NOTES

CENTERPOINT TO RELOCATE POLES FOR NEW TRAFFIC SIGNAL.

ILLUSTRATION

CLAY RD

PORTER RD

PEEK RD

BLK 1

RES B

4007

VENTANA PRAIRIE DR

BLK 1

RES E

4006

1250 AL

N400 CU

43

23422

50

6122

42

23423

CLAY RD

23610

23615

23601

111 ft

60 ft

48 ft

74 ft

125 ft

PL 2
REMOVE:
Q20/Q56
55 - 2
GUY WIRE
INSTALL:
Q12
55 - 1

PL 1
INSTALL:
Q20/Q56
55 - 2
HSL HX

PL 3
REMOVE:
Q12
55 - 2

PL 4
INSTALL:
Q12
55 - 1

PL 5
INSTALL:
Q12
55 - 2

PL 6
55 - 2
REMOVE:
Q20/Q56
GUY WIRE
INSTALL:
Q12
TRANSFER XFMR
TO PL 7

PL 7
INSTALL:
Q20/Q56
55 - 2
HSL HX
TRANSFER XFMR
FROM POLE 6

RES 80

43AXV

30T

6204

14

15

16

23433

23434

23430

3931

3927

11

12

23435

23436

KAT

LEGEND

X Proposed Pole

O Existing Pole

□ Meter Pole

---- Proposed Wire

**TEXAS LAW AN ACT
TEXAS HEALTH AND SAFETY CODE TITLE 9**

CHAPTER 752 - Safety of persons engaged in activities in proximity of high voltage electric lines; restrictions

SECTION 001. DEFINITIONS

(1) "High voltage" means more than 600 volts measured between conductors or between a conductor and the ground.

(2) "Overhead line" means a bare or insulated electric conductor installed above ground but does not include a conductor that is de-energized and grounded or that is enclosed in a rigid metallic conduit.

SECTION 002. EXEMPTION FOR CERTAIN EMPLOYEES AND ACTIVITIES

(A) This chapter does not apply to the construction, reconstruction, operation, or maintenance by an authorized person of overhead electrical or communication circuits or conductors and their supporting structures and associated equipment that are part of a rail transportation system, an electrical generating, transmission, or distribution system or a communication system.

(B) In this section, "authorized person" means:

(1) an employee of a light and power company, an electric cooperative, or a municipality working on his employer's electrical system;

(2) an employee of a transportation system working on the system's electrical circuits;

(3) an employee of a communication utility;

(4) an employee of a state, county, or municipal agency that has authorized circuit construction on the poles or structures that belong to an electric power company, an electric cooperative, a municipal or transportation system, or a communication system;

(5) an employee of an industrial plant who works on the plant's electrical system; or

(6) an employee of an electrical or communications contractor who is working under the contractor's supervision.

SECTION 003. TEMPORARY CLEARANCE OF LINES

(A) A person, firm, corporation, or association responsible for temporary work or a temporary activity or function closer to a high voltage overhead line than the distances prescribed by this chapter must notify the operator of the line at least 48 hours before the work begins.

(B) A person, firm, corporation, or association may not begin the work, activity, or function under this section until the person, firm, corporation, or association responsible for the work, activity, or function and the owner or operator, or both, of the high voltage overhead line have negotiated a satisfactory mutual arrangement to provide temporary de-energization and grounding, temporary relocation or raising of the line, or temporary mechanical barriers to separate and prevent contact between the line and the material or equipment or the person performing the work, activity or function.

(C) The person, firm, corporation, or association responsible for the work, activity, or function shall pay the operator of the high voltage overhead line the actual expense incurred by the operator in providing the clearance prescribed in the agreement. The operator may require payment in advance and is not required to provide the clearance until the person, firm, corporation, or association responsible for the work, activity, or function makes the payment.

(D) If the actual expense of providing the clearance is less than the amount paid, the operator of the high voltage overhead line shall refund the surplus amount.

SECTION 004. RESTRICTION ON ALL ACTIVITIES NEAR LINES

(A) Unless a person, firm, corporation, or association effectively guards against danger by contact with the line as prescribed by Section 752.003, the person, firm, corporation, or association, either individually or through an agent or employee, may not perform a function or activity on land, a building, a highway, or other premises if at any time it is possible that the person performing the function or activity may:

(1) move or be placed within six feet of a high voltage overhead line while performing the function or activity; or

(2) bring any part of a tool, equipment, machine, or material within six feet of a high voltage overhead line while performing the function or activity.

(B) A person, firm, corporation, or association may not require an employee to perform a function or activity prohibited by Subsection (A).

SECTION 005. RESTRICTION ON OPERATION OF MACHINERY AND PLACEMENT OF STRUCTURES NEAR LINES

Unless a person, firm, corporation, or association effectively guards against danger by contact with the line as prescribed by Section 752.003, the person, firm, corporation, or association, either individually or through an agent or employee, may not:

(1) erect, install, transport, or store all or any part of a house, building, or other structure within six feet of a high voltage overhead line;

(2) install, operate, transport, handle, or store all or any part of a tool, machine, or equipment within six feet of a high voltage overhead line; or

(3) transport, handle, or store all or any part of supplies or materials within six feet of a high voltage overhead line.

SECTION 006. RESTRICTION ON OPERATION OF CERTAIN MACHINERY OR EQUIPMENT

(A) A person, firm, corporation, or association, individually, through an agent or employee, or as an agent or employee, may not operate a crane, derrick, power shovel, drilling rig, hayloader, haystacker, mechanical cotton picker, pile driver, hoisting equipment, or similar apparatus any part of which is capable of vertical, lateral, or swinging motion unless:

(1) a warning sign is posted and maintained as prescribed by Subsections (B) and (C);

(2) an insulated cage-type guard or protective device is installed about the boom or arm of the equipment, except a backhoe or dipper; and

(3) each lifting line, if the equipment includes a lifting hook device, is equipped with an insulator link on the lift hook connection.

(B) The warning sign required by Subsection (A) (1) must be a weather-resistant sign of not less than five inches by seven inches with a yellow background and black lettering that reads:

"WARNING -- UNLAWFUL TO OPERATE THIS EQUIPMENT WITHIN TEN FEET OF HIGH VOLTAGE LINES."

(C) The warning sign must be legible at 12 feet and placed:

(1) within the equipment so that it is readily visible to the equipment operator while at the equipment controls; and

(2) on the outside of the equipment in the number and location necessary to make it readily visible to a mechanic or other person engaged in the work.

(D) Notwithstanding the distance limitations prescribed by Sections 752.004 and 752.005, unless a person, firm, corporation, or association effectively guards against danger by contact with the line as prescribed by Section 752.003, the person, firm, corporation, or association may not operate all or any part of a machine or equipment described by this section within 10 feet of a high voltage overhead line.

SECTION 007. CRIMINAL PENALTY

(A) A person, firm, corporation, or association or an agent or employee of a person, firm, corporation, or association commits an offense if the person, firm, corporation, association, agent, or employee violates this chapter.

(B) An offense under this section is punishable by a fine of not less than \$100 or more than \$1,000, confinement in jail for not more than one year, or both.

SECTION 008. LIABILITY FOR DAMAGES

If a violation of this chapter results in physical or electrical contact with a high voltage overhead line, the person, firm, corporation, or association that committed the violation is liable to the owner or operator of the line for all damages to the facilities and for all liability that the owner or operator incurs as a result of the contact.

Acts 1989, 71st Leg., ch. 678, § 1, eff. Sept. 1, 1989

Prior Laws:

Acts 1971, 62nd Leg., p. 76, ch. 41.

Vernon's Ann. Civ. St. art. 1436c, § 7(B).

This is only a part of the entire act. The complete act is available for review.

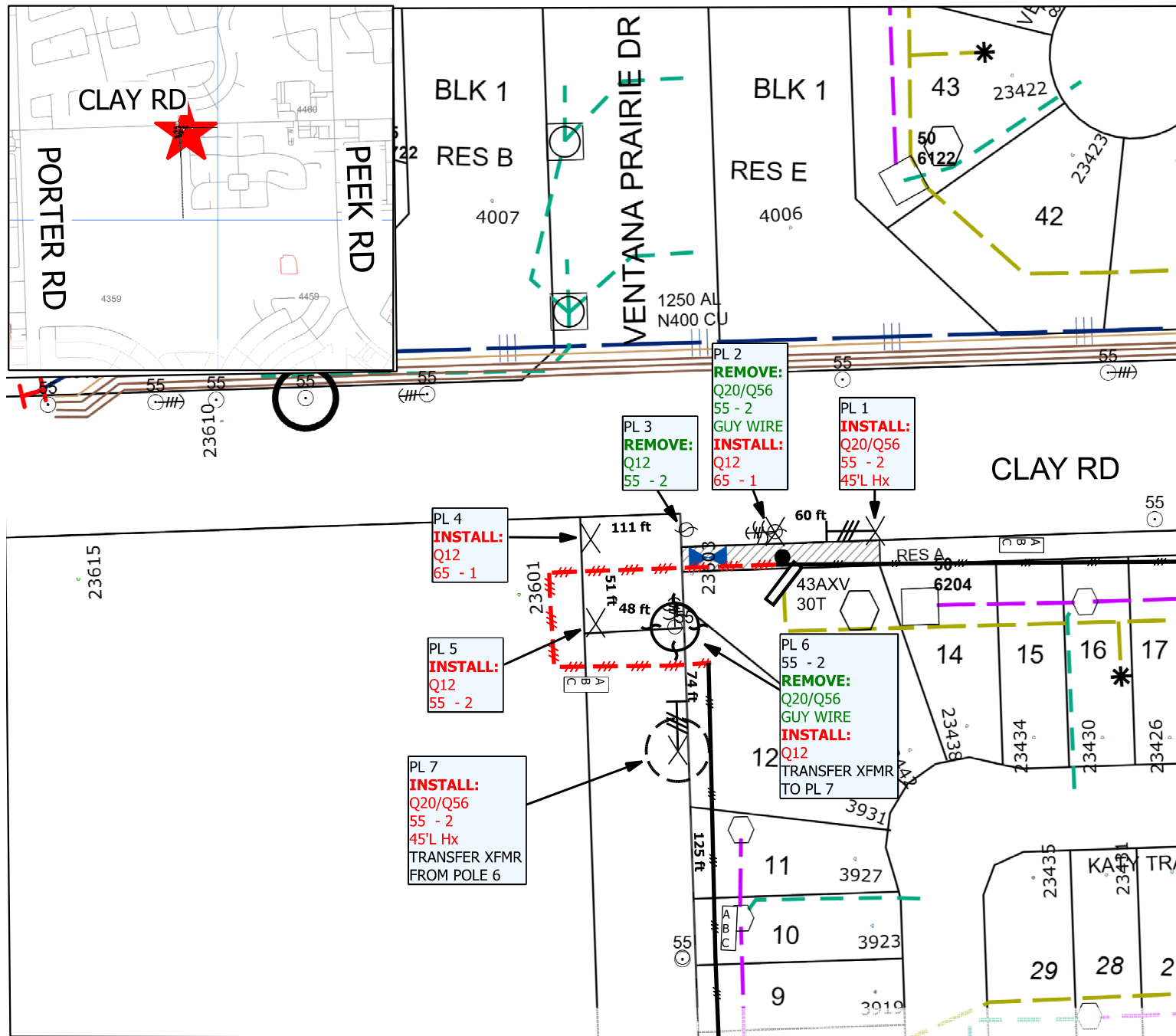

Safety Forward

CENTERPOINT ENERGY

NOTES:



WORK ORDER #	MAIN WORK CENTER	ORDER TYPE	MAINT ACCT TYPE
106105057	Katy	HDC2	246
ADDRESS: 23610 1/2 CLAY RD KATY TX 77493-7875			
CONSULTANT		GLN	FUNCTIONAL LOCATION
Kyle Jahn		43609134134360913413	DIS-013983-OVH
PHONE NUMBER	MOBILE NUMBER	KEY MAP	CIRCUIT ID NUMBER
281-391-5156	281-868-0837	445F445F	VCR43
DATE REQUESTED	FIELD TECH	FIELD COMPLETION DATE	SCALE: 1" = 1:89
04/2023			DDS DESIGN