PROFESSIONAL SERVICES AGREEMENT

(Professional Engineering Services)

1. PARTIES

- 1.1 Parties. The Parties to this Professional Services Agreement (“Agreement”) are **B2Z Engineering, LLC** (“Engineer”), and **Harris County** (“County”), on behalf of its Harris County Engineering Department (“HCED”). County and Engineer each may also be referred to individually herein as a “Party,” or collectively as the “Parties.”

2. PURPOSE

- 2.1 Project Description. County intends to provide improvements to the sidewalks along South Mason Road from Kingsland Boulevard to the County line located in Harris County, Precinct 4 (“Project”). This Project is identified as UPIN 24104MF38501.
- 2.2 Summary of Scope of Work. In addition to any applicable attachments to this Agreement describing the Scope of Work, County desires that Engineer provide Professional Engineering Services in the survey, design and bid phase of the Project, as further described in Exhibit A attached.
- 2.3 Professional Engineering Services. The professional services to be performed under this Agreement are within the scope of professional engineering, as defined by state law, and will be provided in connection with the professional employment or practice of a person who is licensed or registered as a professional engineer. The professional engineering services shall be performed in accordance with Tex. Occ. Code Ann. §§ 1001.001, et. seq, as amended.
- 2.4 Professional Services Procurement Act. The work to be performed under this Agreement cannot be purchased on the basis of competitive bids since it is encompassed within Texas Government Code §2254.002(2).

3. ENGINEER’S REPRESENTATIONS

- 3.1 Applicable Expertise. Engineer and the person executing this Agreement on behalf of Engineer certify and represent that Engineer (including Engineer’s agents, employees, volunteers, and subcontractors, as applicable) possesses the skills, qualifications, expertise, experience, education, knowledge, ability, and financial resources to perform all services and/or deliverables contemplated in this Agreement without significant disruption of those deliverables.
- 3.2 Permits and Licensing. Engineer represents that Engineer (including Engineer’s agents, employees, volunteers, and subcontractors, as applicable) possesses all special certifications, licenses, inspections and permits required by law to carry out the Scope of Work contemplated in this Agreement. Engineer’s agents, employees, volunteers, and subcontractors, as applicable, shall maintain appropriate accreditation and licensing, as required, through the State of Texas or other applicable licensing entities. Prior to the performance of any services under this Agreement, Engineer shall, upon written (including electronic) request, provide proof of valid licensure to HCED (including a listing of all licenses and expiration dates).
- 3.3 Authorized to Conduct Business. Engineer represents that Engineer is authorized to conduct the business and carry out the Scope of Work contemplated in this Agreement. Prior to starting performance under this Agreement, Engineer shall, upon written (including electronic) request, provide proof to HCED of the authority to do business in this state or at the location specified in this Agreement.
- 3.4 Ability to Perform. HCED will award contracts only to the most highly qualified available responsible provider/contractor possessing the ability to perform successfully under the terms, conditions, and budget of a proposed procurement. Consideration will be given to such matters as provider integrity, compliance with public policy, record of past performance, and financial and technical resources. Engineer represents

that Engineer has the administrative, managerial, and financial capability to ensure proper planning, management and completion of the Scope of Work described in this Agreement and further has the administrative capacity and capabilities to carry out all duties and responsibilities under this Agreement.

- 3.5 Conflict of Interest Certification. Pursuant to Chapter 176 of the Texas Local Government Code, Engineer certifies that Engineer has completed any required conflict of interest disclosures or questionnaires (see www.ethics.state.tx.us). If this certification is materially incomplete or inaccurate, Engineer acknowledges that County shall have the right to terminate this Agreement without prior notice.
- 3.6 Certificate of Interested Parties Form 1295. Engineer certifies that it has accurately completed and submitted a notarized Certificate of Interested Parties Form 1295 ("Form 1295") in accordance with Texas Government Code §2252.908 and the rules adopted thereunder. Engineer acknowledges that it is responsible for making any and all necessary updates and/or corrections to the applicable Form 1295 during the term of this Agreement. Engineer must either (1) mail the completed Form 1295 to the Harris County Engineering Department at 1111 Fannin Street, 11th Floor, Houston, TX 77002, Attn: Administrative Services or (2) submit the form by email to HCEDAdminSvc@harriscountytexas.gov.
- 3.7 Disbursements to Persons with Outstanding Debt Prohibited. Engineer certifies, by execution of this Agreement, that neither Engineer nor any of Engineer's principals owe any debts as defined in Local Government Code Section 154.045 (including delinquent property taxes). Engineer understands that certain disbursements are prohibited and that County may apply any funds due to Engineer under this Agreement to any outstanding balance of certain debts pursuant to Section 154.045. If this certification is inaccurate, County may also terminate this Agreement. In addition, Engineer hereby assigns any payments under this Agreement to the Harris County Tax Assessor-Collector for the payment of any current or future delinquent taxes.
- 3.8 Internet Access. Engineer shall maintain appropriate internet access, which will enable Engineer to access any secure online invoicing, reporting, or other web-based system designed for more efficient communication with HCED. As requested, Engineer shall submit required reports, invoices and related documents through an applicable secure internet site in a manner required to protect any confidential information submitted. Engineer shall review all instruction materials and/or attend all HCED provided training that is necessary for Engineer to properly utilize applicable web-based information systems.

4. SPECIFIC SCOPE OF WORK/SERVICES AND/OR DELIVERABLES

- 4.1 Specific work, products, services, licenses and/or deliverables. Engineer shall provide the work, products, services, licenses and/or deliverables required to be provided by Engineer and as set out in this Agreement and in Attachment A and all other referenced attachments incorporated in this Agreement (altogether referred to as the Scope of Work). The provisions in this Agreement labeled 'Scope of Services' or 'Scope of Work' shall take precedence over anything conflicting in any attached Engineer proposal or correspondence. Engineer shall submit any and all project-related documents and invoices through the cloud-based project management software utilized by HCED for planning and management of all projects using real-time project data.
- 4.2 Written Authorization. From time to time during the course of this Agreement, HCED may deliver to Engineer written (including electronic) authorization (sometimes referred to as a notice-to-proceed, task-order, work-order or job-order) for providing certain work, products, services, licenses and/or deliverables contemplated in this Agreement, which Engineer shall then perform in accordance with this Agreement. Engineer shall not begin or proceed to the next design phase of the Scope of Work until Engineer receives from HCED a written (including electronic) authorization to proceed. County shall have no obligation to pay for and Engineer shall have no obligation to provide any work, services, products, or deliverables not rendered in accordance with a prior written authorization as described by this Section. Engineer shall complete the services called for by the calendar days and by the deadlines specified in this Agreement, including exhibits and written authorizations.

5. ADDITIONAL AND SPECIAL REQUIREMENTS

- 5.1 Cooperation with Other Service Providers. County may engage the services of other service providers for work related to the work, products, services, licenses and/or deliverables in this Agreement. Engineer shall reasonably cooperate with such other service providers and will not commit or permit any act that may interfere with the performance of work by any other service provider.
- 5.2 Non-Assignability. Unless otherwise authorized in this Agreement, neither party shall assign, in whole or in part, any duty or obligation of performance under this Agreement without the express written permission of the other party, except that the express written permission of HCED shall be considered the permission of County. Such written permission will not be unreasonably withheld, unreasonably conditioned, or unreasonably delayed. However, with notice to HCED, Engineer may assign this Agreement to any affiliate of Engineer that controls, is controlled by, has resulted from a merger with, or is under common control with, Engineer if the assignee is at least as capable and qualified to provide the deliverables contemplated in this Agreement. This provision is not intended to restrict any assignment that is required by Section 9.406 of the Texas Business and Commerce Code.
- 5.3 Independent Contractor/Parties. County expects Engineer to meet the high standards set forth in this Agreement and looks to Engineer for results only. Unless otherwise required by law or regulation, County shall not direct the methods used to obtain those results, and Engineer shall perform the services as an independent contractor under the sole supervision, management, direction, and control of Engineer. As an independent contractor, Engineer will accept directions pertaining to the goals to be attained and the results to be achieved, as applicable, pursuant to this Agreement, but Engineer shall be solely responsible for the manner in which Engineer will perform the services under this Agreement. Any methods that might be discussed in any training sessions given by HCED are not mandatory unless specifically required in writing in this Agreement or by law. Engineer is not obligated to maintain any set, regular hours, nor to perform any set number of hours of service in fulfilling the obligations under this Agreement, unless otherwise specifically set out in this Agreement. This Agreement is not intended to create a joint enterprise, joint venture, business partnership, agency, franchise, or employment relationship, under Texas law. The personnel and staff of Engineer are independent contractors or employees of Engineer and shall not for any purposes be considered employees or agents of County. Engineer assumes full responsibility for the actions of any employees and agents while performing any services incident to this Agreement, and Engineer shall remain solely responsible for the supervision, daily direction, control and payment, if any, of salaries (including withholding of income and social security taxes), workers' compensation or disability benefits and like requirements and obligations.
- 5.4 Employee Retention. Engineer agrees to maintain the organizational and administrative capacity and capabilities to carry out all duties and responsibilities under this Agreement. The personnel Engineer assigns to perform the duties and responsibilities under this Agreement will be properly trained and qualified for the functions they are to perform. If specific qualifications are set forth in job descriptions required by the funding entity and/or in this Agreement, unless a written waiver is granted, Engineer shall only assign personnel with the required qualifications to fulfill those functions. Notwithstanding transfer or turnover of personnel, Engineer remains obligated to perform all duties and responsibilities under this Agreement without degradation and in accordance with the terms of this Agreement.
- 5.5 Significant Organizational Change Notification. Engineer shall notify County immediately and in advance of any significant organizational change that could affect Engineer's ability to carry out all duties and responsibilities under this Agreement, including any change of Engineer's name or identity, ownership or control, or payee identification number. Engineer shall also provide written notice to County within 10 working days of the change. Engineer shall provide ownership information to County immediately upon any such change.
- 5.6 Adverse Actions Reporting. Engineer shall inform HCED, in writing, of any concluded investigation of Engineer (including Engineer's agents, employees, volunteers, and subcontractors, as applicable, providing work, products, services, licenses and/or deliverables under this Agreement) that is conducted by or on behalf of a government entity or other licensing or accreditation entity (including any state board of

examiners) and whose outcome included public censure or other public sanction (or any pending investigations, administrative actions, or lawsuits, that relate to the work under this Agreement or that could adversely affect any performance or obligation in this Agreement). If at any time a license of Engineer's agents, employees, volunteers, and subcontractors, as applicable, providing work, products, services, licenses and/or deliverables under this Agreement required to be maintained to fulfill the Commitments in this Agreement is suspended, revoked or is determined to be out of compliance in Texas or any other state, this Agreement may be terminated immediately without prior notice, at the option of HCED, effective the date of the suspension, revocation or non-compliance. Engineer is not entitled to receive payment for services that were performed by Engineer while the required license was suspended or revoked. Engineer agrees to immediately inform HCED, in writing, of any adverse professional review action that is taken by a professional association or society and that is based on the professional competence or professional conduct of Engineer's agents, employees, volunteers, and subcontractors, as applicable, providing work, products, services, licenses and/or deliverables under this Agreement. County may, at its sole option, terminate this Agreement, upon notice of such adverse professional review action.

- 5.7 Subcontracts. Unless otherwise explicitly set out in this Agreement, Engineer shall not enter into any subcontract for the work, products, services, licenses and/or deliverables under this Agreement unless, prior to any written authorization to proceed with work done in part by the subcontractor, Engineer has provided to HCED the qualifications of the subcontractor to perform and meet the standards of this Agreement. Engineer shall comply with all Texas Administrative Code and Texas professional licensing agency requirements for choosing any professionally-licensed subcontractor.
- 5.8 Professional Standards. Where specifically-applicable standards are not explicitly set forth in this Agreement, as someone with expertise in the field, Engineer must provide the work, products, services, licenses and/or deliverables in accordance with generally-accepted standards applicable to Engineer's profession or industry. Engineer and County agree and acknowledge that County is entering into this Agreement in reliance on the Engineer's competence and qualifications, as those were presented to County by Engineer with respect to professional services. Engineer shall at all times utilize the skill and attention to fully, timely, and properly render professional services for the development of The Project to final completion as set out in, or reasonably inferred from, the Scope of Work/Services. This shall be done in a manner utilizing the degree of care ordinarily used by licensed professionals performing similar services on projects of a similar nature and scope within the State of Texas. A professional engineer assigned by Engineer to manage the Scope of Work who is licensed to practice in the State of Texas shall be present and represent Engineer at meetings of any official nature concerning The Project, including, but not limited to, scope meetings, status meetings, pre-bid meetings, any pre-construction meetings and any construction meetings (for construction-related projects) with County staff and/or contractors, unless otherwise set forth in the Scope of Work or approved in writing by HCED.
- 5.9 County Procedures. To effectively perform the services stated above, Engineer must become familiar with various procedures, policies, data collection systems, and other information of County. Engineer shall adhere to all applicable County engineering guidelines, standards, and design criteria (see <http://www.eng.hctx.net>). HCED will assist Engineer in obtaining the information. Unless otherwise required by law, Engineer agrees to keep any sensitive information confidential and not disclose it to outside parties without first obtaining County's written authorization.
- 5.10 Ownership of Work Product. For the purposes of assigning ownership of Engineer work product, the work performed will be deemed, to the extent authorized by law, to have been done on a works-made-for-hire basis, as that term is understood in copyright law. In the event and to the extent that such works are determined not to constitute works-made-for-hire, Engineer hereby irrevocably assigns and transfers to County all right, title, and interest in such works, including, but not limited to, copyrights. County shall be the absolute and unqualified owner of all completed or partially-completed Engineer work product prepared pursuant to this Professional Services Agreement and shall have the same force and effect as if prepared by County, including mylar reproductions, drawings, preliminary layouts, electronic documents and drawings, record drawings, sketches, plans, cost estimates, inventions, designs, computer input/output information, computer applications, software, firmware, computations, and other documents (including the original electronic file format). Engineer may retain one set of reproducible copies for Engineer's sole use in

preparation of studies or reports for County only. Engineer is expressly prohibited from selling, licensing or donating such documents, or using such documents in the preparation of other work for any other client, without the prior express written permission of HCED. Engineer warrants that Engineer's work product will not in any way constitute an infringement or other violation of any copyright, trade secret, trademark, patent, invention, proprietary information, non-disclosure, or any other right of any third party, and Engineer will defend any claim, suit, or proceeding brought against County on the issue of infringement of any copyright by virtue of anything supplied by Engineer to HCED under this Agreement.

- 5.11 Trade Secrets. In connection with the work, products, services, licenses, Scope of Work, and/or deliverables provided under this Agreement, HCED may disclose to Engineer certain documents, data, and/or other information that is proprietary, confidential, or a trade secret (Trade Secrets). Engineer must not divulge or otherwise make unauthorized use of Trade Secrets or other protected information, procedures, or policies of HCED, any former employee, contractor, client, customer, or consultant, in the exercise of duties under this Agreement. Except to the extent authorized by a third party, neither Party shall copy, recreate, or use any proprietary information of a third party in the performance of services under this Agreement.
- 5.12 Nondisclosure and Confidentiality of Information. To the extent permitted by law, Engineer must keep confidential the contents of all discussions with local, state, and federal officials, as well as the contents of all local, state, and federal records and all other information obtained during performance under this Agreement. To fulfill Engineer's obligations under this Agreement, Engineer may be provided access to information, systems, operations, or procedures that are security sensitive or have been identified as confidential. This confidential information may include information from one of the government entity funding sources, such as a Texas or federal agency. Engineer and the person executing this Agreement on behalf of Engineer acknowledge that (a) access to this information (whether electronic, written or oral, formal or informal) is provided solely to Engineer for the purpose of discharging the duties in this Agreement, (b) premature or unauthorized disclosure of this information can irreparably harm the interests of County and may constitute a violation of state and/or federal law, and (c) the information may represent confidential or proprietary information, the release of which may be restricted or prohibited by law. Therefore, Engineer must (1) not access any information without express written authorization of HCED; (2) not copy, recreate, or use any information or document obtained in connection with this Agreement other than for the performance of this Agreement; (3) to the extent permitted by law, keep confidential the contents of all discussions with county, state, and federal officials, as well as the contents of all county, state, and federal records and all other information obtained during performance under this Agreement, unless authorized in writing by appropriate HCED officials; (4) not, except to the extent required by law, or necessary for the performance of this Agreement, release, disclose, reveal, communicate, impart or divulge any information or any summary or synopsis of the information in any manner or any form whatsoever to outside parties without the express written consent of HCED; (5) take all steps necessary to protect confidential information from disclosure to third parties and have a system in effect that must include a method to ensure the confidentiality of records and other information relating to any person according to applicable federal and state law, rules and regulations; (6) not reproduce, copy, or disseminate such confidential information, except to those who need to know such information and are obligated to maintain its confidentiality, including Engineer's partners, principals, representatives or employees as necessary to fulfill obligations under this Agreement; (7) notify HCED immediately of all requests for confidential information; and (8) immediately report to HCED all unauthorized disclosures or uses of confidential information.
- 5.13 Public Comment and Public Information Act. To the extent permitted by law, all contact with the news media, citizens of County, the State of Texas or other governmental agencies concerning The Project will be the responsibility of HCED. In the event Engineer is subject to the Texas Public Information Act, upon receipt of a written request for any information by Engineer developed in the performance of services under this Agreement, Engineer shall provide written notice to HCED of the request along with a copy of the request, and give HCED the opportunity to respond to the request prior to any release by Engineer. Unless required by law, under no circumstances shall Engineer release any material or information developed in the performance of services under this Agreement without the express prior written permission of HCED.

- 5.14 Applicable Laws. Engineer shall comply (and assure compliance by Engineer's agents, employees, volunteers, and subcontractors, as applicable, providing work, products, services, licenses and/or deliverables under this Agreement) with all applicable state, federal, and local laws, ordinances, regulations, executive orders, rules, directives, standards, guidelines, and instructions relating to the work to be performed. Engineer shall immediately bring to County's attention any conflicts between any applicable state, federal, and local laws, ordinances, regulations, executive orders, rules, directives, standards, guidelines, and instructions relating to the work to be performed. If laws or regulations change and affect any provision of this Agreement, this Agreement shall be deemed amended to conform to those changes in the laws or regulations on the date such laws or regulations become effective. If any such changes (that occur after the effective date of this Agreement and that Engineer should not reasonably have anticipated) require significant changes or additions to the Scope of Work that were not contemplated by the Parties, the Parties shall negotiate in good faith for the purpose of creating reasonable and equitable written modifications to this Agreement.
- 5.15 Records Retention and Management. Engineer shall maintain complete, accurate, and readily accessible records that are necessary to document and support the fulfillment of the obligations in this Agreement, including performance, design, underlying calculations, and financial records, as well as a copy of this Agreement. Engineer shall maintain and make available for inspection the Records for a minimum of four (4) years following either the end of the federal fiscal year in which any obligations were performed under this Agreement or the termination date of this Agreement, whichever is longer (or longer if necessary to resolve any litigation, claims, financial management review, or audit findings).
- 5.16 Authority of Harris County Engineer. The Harris County Engineer ("County Engineer") shall decide any and all questions that may arise as to the interpretation of this Agreement and all questions as to the acceptable fulfillment of this Agreement by Engineer. It is mutually agreed by both Parties that the County Engineer shall act as referee between the Parties in all questions arising under the terms of this Agreement and that the decisions of the County Engineer shall be final and binding alike on all Parties. If agreed to in writing by Engineer and the County Engineer (or designee), Engineer and the County Engineer may make adjustments to the Scope of Work that do not destroy the purposes of this Agreement. In making the aforementioned adjustments to the Scope of Work, Engineer and the County Engineer may adjust any corresponding firm fixed or maximum prices that neither increase the maximum amount of funds that Commissioners Court has authorized to be encumbered nor destroy the purposes of this Agreement. Any of the aforementioned adjustments to the Scope of Work and/or corresponding adjustments to any firm fixed or maximum prices (collectively, "Adjustments") may be reflected by a written Special Amendment to the Scope of Work in this Agreement ("Special Amendment"). Nothing contained in this section shall be construed to authorize the County Engineer to alter, vary, or amend any of the terms or provisions of this Agreement, other than the aforementioned Adjustments. The County Engineer is authorized on behalf of the County to make Adjustments (as defined herein) and execute a corresponding Special Amendment without further action by Commissioners Court. The Harris County Auditor ("County Auditor") is authorized, without further action by Commissioners Court, to certify additional funding for any Adjustments upon execution of a Special Amendment by the County Engineer.
- 5.17. Foreign Terrorists Organizations. In accordance with Tex. Gov't Code Ann. Chapter 2252 Subchapter F, Engineer warrants and represents that, at the time of execution of this Agreement and for the duration of the Term of this Agreement and any Renewal Terms, Engineer does not appear on the Texas State Comptroller's list of companies known to have contracts with or provide supplies or services to a foreign terrorist organization.
- 5.18 Anti-Boycott. In accordance with Tex. Gov't Code Ann. § 2270.002, Engineer warrants and represents that it does not boycott Israel and agrees that it will not boycott Israel during the term of this contract.

6. INSURANCE

- 6.1 Coverage and Limits. During the Term of this Agreement and any extensions thereto, Engineer at its sole cost and expense shall provide insurance of such type and with such terms and limits as may be reasonably associated with this Agreement. As a minimum, Engineer shall provide and maintain the following coverage and limits:

- (a) Workers Compensation, as required by the laws of Texas, and Employers' Liability, as well as All States, United States Longshore & Harbor Workers Compensation Act and other endorsements, if applicable to the Project, and in accordance with state law.

Employers' Liability

(i)	Each Accident	\$1,000,000
(ii)	Disease – Each Employee	\$1,000,000
(iii)	Policy Limit	\$1,000,000

- (b) Commercial General Liability, including but not limited to, the coverage indicated below. This policy will provide coverage for personal and bodily injury, including death, and for property damage, and include an endorsement for contractual liability. Coverage shall not exclude or limit the Products/Completed Operations, Contractual Liability, or Cross Liability. Where exposure exists, County may require coverage for watercraft, blasting, collapse, explosions, blowout, cratering, underground damage, pollution, and other coverage. *County shall be named Additional Insured on primary/non-contributory basis.*

(i)	Each Occurrence	\$1,000,000
(ii)	Personal and Advertising Injury	\$1,000,000
(iii)	Products/Completed Operations	\$1,000,000
(iv)	General Aggregate (per project)	\$1,000,000

- (c) Professional Liability/Errors and Omissions, in an amount not less than One Million Dollars (\$1,000,000) per claim and in the aggregate.
- (d) Umbrella/Excess Liability in an amount not less than One Million Dollars (\$1,000,000) per occurrence and in the aggregate. *County shall be named Additional Insured on primary/non-contributory basis.*
- (e) Automobile Liability insurance to include Engineer's liability for death, bodily injury, and property damage resulting from Engineer's activities covering use of owned, hired, and non-owned vehicles, with combined single limit of not less than One Million Dollars (\$1,000,000) for each accident. *County shall be named Additional Insured on primary/non-contributory basis.*

- (f) Any other coverage required of Engineer pursuant to statute.

6.2 Delivery of Policies. Immediately upon execution of this Agreement and before any Services are commenced by Engineer, Engineer shall provide County evidence of all of the above coverage on forms and with insurers acceptable to County. Engineer must maintain a valid Certificate of Insurance as described herein on file with County at all times during the term of this Agreement. Engineer must either (1) mail the Certificate of Insurance to the Harris County Engineering Department at 1111 Fannin Street, 11th Floor, Houston, TX 77002, Attn: Administrative Services or (2) submit it by email to HCEAdminSvc@harriscountytexas.gov.

6.2.1 Issuers of Policies. Coverage shall be issued by company(s) licensed by the Texas Department of Insurance to do business in Texas, unless said coverage is not available or economically feasible except through an excess or surplus lines company, in which case the company(s) should be registered to do business in Texas. Companies shall have an A.M. Best rating of at least A-VII.

6.2.2 Certificates of Insurance. Engineer shall provide unaltered Certificates of Insurance which evidence the required coverage and endorsements and satisfy the following requirements:

- (a) Be less than 12 months old;
- (b) Include all pertinent identification information for the Insurer, including the company name and address, policy number, NAIC number or AMB number, and an authorized signature;

- (c) Include the Project name and reference numbers and indicates the name and address of the Project Manager in the Certificate Holder Box; and
- (d) Be appropriately marked to accurately identify:
 - (i) All coverage and limits of the policy;
 - (ii) Effective and expiration dates;
 - (iii) Waivers of subrogation, endorsement of primary insurance and additional insured language, as described herein.

6.2.3 Certified Copies of Policies and Endorsements. Upon request, Engineer shall furnish certified copies of insurance policies and endorsements to County.

6.2.4 Renewal Certificates. Renewal certificates are due to County at least thirty (30) days prior to the expiration of the current policies.

6.2.5 Subcontractors. If any part of the Agreement is sublet, insurance shall be provided by or on behalf of any subcontractor, and shall be sufficient to cover their portion of the Agreement. Engineer shall furnish evidence of such insurance to County as well.

6.3 Additional Insured. Engineer shall include County and its respective officers, directors, agents, and employees as an Additional Insured on the Commercial General Liability, Automobile Liability, and Umbrella/Excess Liability insurance certificates. Engineer's coverage shall be primary insurance to any similar insurance maintained by County and must contain an endorsement stating such. Coverage to County as an Additional Insured on any of Engineer's insurance coverage shall not be subject to any deductible.

6.4 Deductibles. Engineer shall be responsible for and pay any claims or losses to the extent of any deductible amounts applicable under all such policies and waives any claim it may have for the same against County, its officers, directors, agents, or employees.

6.5 Claims-made Policies. All insurance policies written on a claims-made basis, including Professional Liability/Errors and Omissions, shall be maintained for a minimum of two (2) years following completion of all services under this Agreement ("Extended Reporting Period"). Engineer shall obtain or maintain full prior acts coverage at least to the effective date of this Agreement in the event of a carrier or policy change.

6.6 Waiver of Subrogation. Engineer waives any claim or right of subrogation to recover against County, its officers, directors, agents, and employees ("Waiver of Subrogation"). Each policy required under this Agreement must contain a Waiver of Subrogation endorsement.

6.7 Notice of Cancellation, Non-Renewal, or Material Change. Engineer shall provide County with thirty (30) days' minimum written notification in the event of cancellation, non-renewal, or material change to any or all of the required coverage.

6.8 Remedies for Noncompliance. Failure to comply with any part of this Section is a material breach of this Agreement. Engineer could immediately, and without notice, have all compensation withheld or suspended, be suspended from providing further Services, or be terminated from this Agreement for any lapse in coverage or material change in coverage which causes Engineer to be in noncompliance with the requirements of this Section.

7. FUNDING, COMPENSATION AND/OR BASIS FOR PAYMENT, METHOD, AND LIMITATIONS

7.1. Payments/Compensation. For and in consideration of the work, products, services, licenses or deliverables provided under this Agreement and during the term of this Agreement, subject to the limitations in this Agreement, County shall pay Engineer in accordance with the fee schedule and rates specified in this Agreement, including in the Attachments up to the total maximum amount specifically appropriated, encumbered, and then certified as available by the County Auditor.

- 7.2. Funding and Appropriations Limit. County shall have no obligation to pay for and Engineer shall have no obligation to provide any work, products, services, licenses and/or deliverables until sufficient funds are certified by the County Auditor. County intends to initially appropriate, encumber, and certify as available by the County Auditor the total maximum sum of **FOUR HUNDRED TWENTY-ONE THOUSAND ONE HUNDRED NINETY-TWO AND 15/100 DOLLARS (\$421,192.15)** to pay and discharge any and all liabilities that County may incur arising out of this Agreement. Any other provision notwithstanding, County shall never be liable to pay Engineer any greater amount under this Agreement than is specifically appropriated, encumbered, and then certified as available by the County Auditor.
- 7.3. Auditor's Certification of Funds. The issuance of a purchase order pursuant to this Agreement represents certification by the Harris County Auditor that funds, in the amount of the purchase order total, are available to satisfy all financial obligations of Harris County hereunder.
- 7.4. Funding Out/Non-Appropriation. It is further understood that pursuant to Local Government Code Chapter 111, when and if the work, products, services, licenses and/or deliverables and charges provided for herein are equal to or exceed the amounts certified available, Engineer is authorized to terminate some or all of Engineer's work, products, services, licenses and/or deliverables under this Agreement unless the County Auditor certifies that additional funds are available, in which event Engineer agrees to continue to provide the products, services and/or deliverables to the extent funds are available. When all the funds certified by the County Auditor, together with any additional funds thereafter certified, are expended, County will have no further liability, and the sole and exclusive remedy of Engineer will be to immediately terminate this Agreement unless the County Auditor certifies additional funds.
- 7.5. Billing Statements/Invoices. Unless otherwise indicated in this Agreement, no later than the 10th day after the end of each calendar month within the term of this Agreement, Engineer shall submit to HCED a billing statement or invoice for all unpaid products, services and/or deliverables, along with any applicable rates, including the applicable firm fixed price and any applicable percentage completed for specific tasks/deliverables as specified in this Agreement. The data in the billing statement or invoice must be in a format designated by HCED and the County Auditor, and must include any purchase order number. An authorized agent of Engineer must certify and swear under penalty of perjury that the work was performed, the work was properly authorized in writing by HCED, and all information contained in the statement or invoice is true and correct. All products, services and/or deliverables billed must be rendered during this Agreement term. Engineer shall submit to HCED billing statements or invoices limited to work done and products, services and/or deliverables provided pursuant to this Agreement, and Engineer shall not include in such billing statements or invoices any work, products, services, licenses and/or deliverables provided, required to be performed, or billed under or pursuant to any other agreements with County. HCED will review each statement or invoice and approve it with any modifications HCED deems appropriate after mutual consultation and agreement with Engineer. HCED will then forward the approved statement or invoice to the County Auditor for payment. County will pay Engineer the proper amounts due and owing under this Agreement within thirty (30) calendar days of receipt of the approved statement or invoice to extent allowed by law. Each statement or invoice must include a monthly inventory of work, products, services, licenses and/or deliverables provided during the billing period and any other details HCED reasonably requests for verification purposes, which might include:
- (a) The date(s) work, products, services, licenses and/or deliverables were provided;
 - (b) Meetings and lists of attendees, if applicable;
 - (c) Detailed description of the work, products, services, licenses and/or deliverables provided;
 - (d) The total amount billed, and any other details of the work, hours, or services as may be requested by the County Auditor;
 - (e) If applicable, the case number for which services were performed;
- 7.6. Overpayments. Within 10 calendar days after request by HCED, Engineer must reimburse to County all funds paid by County to Engineer that any funding entity or auditor determines have been improperly paid to, or expended by, Engineer. County may withhold, suspend, or reduce any and all payments due to Engineer until any overpayments are reimbursed.

- 7.7. Costs of Substitute Services. If Engineer fails to perform any of its obligations under the Agreement and County procures substitute services upon such terms as are appropriate, County shall deduct the reasonable costs for such services from any payments owed to Engineer under this or other agreements. Engineer must reimburse to County, within thirty (30) calendar days after request by County, any additional costs of such substitute services beyond what has already been deducted by County. County may also withhold, suspend, or reduce payments due to Engineer until the costs of such substitute services are reimbursed to County by Engineer. This provision is not intended to waive or preclude any other remedies the parties may otherwise have in law, equity, or elsewhere in this Agreement and is in addition to and not in lieu of any other remedies.
- 7.8. Billing Audits. County and its designee shall have the right to examine and audit all of Engineer's billings/invoices and all of Engineer's backup and support data for billings/invoices for this Agreement. Upon HCED's request, Engineer agrees to make such data and supporting documentation available to the County Auditor or designee in Harris County, Texas. Engineer shall maintain complete and accurate records necessary to fulfill any obligations in this Agreement, including a copy of this Agreement, including detailed time records identifying each person performing services that were billed on an hourly basis, the corresponding dates of the services, the applicable firm fixed price and the percentage completed for specific tasks as specified in this Agreement, any applicable hourly or cost-plus rates, the total amount billed for each person as applicable, and the total amount billed for all persons as applicable. Engineer shall maintain and make available for inspection (electronically or in Harris County during regular business hours) the Records for a minimum of four (4) years days following either the end of the federal fiscal year in which any obligations were performed under this Agreement or the termination date of this Agreement (or longer if necessary to resolve any litigation, claims, financial management review, or audit findings). All payments made by County are subject to re-evaluation and refund or withholding of future payments conditioned on the results of the audit.
- 7.9. County Auditor to Make Final Decision. The decision of the County Auditor as to the amount owed shall be final if there is any dispute between County and Engineer as to the amount owed to Engineer for any monthly statement or invoice submitted by Engineer. County agrees to notify Engineer of any questionable item and is authorized to withhold payment until all questions are resolved either by final audit or by agreement of the Parties.

8. TERM OF THE AGREEMENT

- 8.1 Time Period. The time period for performance ("Term") of this Agreement shall begin upon execution of all the Parties and end on the later date of (a) Project completion or (b) a year minus a day from execution of all the Parties.

9. TERMINATION PROVISIONS

- 9.1 Determination of Material and Non-Material Breaches. The County Engineer shall determine whether a breach of this Agreement by either Party is material or non-material. The County Engineer's determination shall be final and binding alike on all Parties.
- 9.2 Non-Material Breaches. If either Party refuses or fails to perform any of its non-material obligations in this Agreement, the other Party may give written notice of the failure. If the breaching Party fails or refuses to cure the failure of any non-material obligation in the notice within ten (10) calendar days after notice is given, the other Party may terminate this Agreement immediately. HCED is authorized to give notice for County.
- 9.3 Material Breaches.
- 9.3.1 Suspension. HCED may suspend this Agreement immediately for any material breach by giving a notice of suspension. As soon as the notice of suspension is received, Engineer shall discontinue all services in connection with the performance of this Agreement. HCED is authorized to suspend on behalf of County.

- 9.3.2 Termination. The County may terminate this Agreement for a material breach at any time by notice in writing to the Engineer.
- 9.4 No Waiver of Remedies. The provisions in this Section are not intended to waive or preclude any other remedies the parties may otherwise have in law, equity, or elsewhere in this Agreement. The right to terminate for a material and non-material breach is in addition to and not in lieu of any other remedies.
- 9.5 Termination Statement. As soon as practicable after receiving notice of termination, Engineer must submit a statement or invoice to HCED that complies with the requirements in this Agreement. This statement or invoice must show in detail the unbilled/uninvoiced services performed for County under this Agreement to the date of termination. If the payments were to be made in lump sums and services were rendered after the last lump sum payment, the statement or invoice shall reflect the prorated amount due.
- 9.6 Return of Documents after Termination. If permitted by law and any established ethical requirements applicable to specific professionals, Engineer shall promptly deliver to HCED all completed or partially completed work product, designs, data, information, and documents prepared under this Agreement on behalf of County. Within 2 business days after the effective date of termination, Engineer shall return to HCED all records, files, documents, notes and other items in Engineer's possession, if any, relating to any assignments or work that Engineer has undertaken or been given under this Agreement, if permitted by law and any established ethical requirements applicable to specific professionals. Engineer shall deliver to HCED all completed or partially-completed designs, drawings and specifications prepared under this Agreement, including the original electronic file format. Nothing in this section is intended to require Engineer to surrender Engineer's own records to HCED after termination.
- 9.7 Agreement Transition. In the event the Agreement ends by either expiration or termination, Engineer shall, at the request of the County, assist in the transition until such time that a replacement engineer can be named. Engineer acknowledges its responsibility to cooperate fully with the replacement engineer and the County to ensure a smooth and timely transition to the replacement engineer. Such transitional period shall not extend more than ninety (90) days beyond the expiration/termination date of the Agreement, or any extension thereof. During any transition period, all other terms and conditions of the Agreement shall remain in full force and effect as originally written.

10. INDEMNIFICATION

- 10.1 No Waiver of Governmental Immunity. County does not waive any immunity or defense on behalf of itself, its employees or agents as a result of the execution of this Agreement.
- 10.2 General Indemnity. To the extent allowed by law, Engineer agrees to indemnify and hold harmless County, HCED, their officers, employees, and agents from liability, losses, expenses, demands, reasonable attorneys' fees, and claims for bodily injury (including death) and property damage to the extent caused by the negligence, intentional tort, intellectual property infringement of Engineer (including Engineer's agents, employees, volunteers, and subcontractors/consultants under contract, or any other entity over which Engineer exercises control, in the performance of the services defined in this Agreement). Engineer shall also save County harmless from and against any and all expenses, including reasonable attorneys' fees that might be incurred by the County, in litigation or otherwise resisting such claims or liabilities.

11. MISCELLANEOUS

- 11.1 Notices. Any notice required to be given under this Agreement ("Notice") may be given by hand delivery or certified United States Mail, postage prepaid, return receipt requested, addressed to the Parties at the following:

ENGINEER: Aisha Gonzalez
President
B2Z Engineering, LLC
1304 Langham Creek Dr, Ste 130
Houston, TX 77084-5041
Email: Aisha@b2zeng.com

COUNTY: Dr. Milton Rahman, PhD, P.E., PMP, CFM, ENV SP
Executive Director & County Engineer
Harris County Engineering Department
1111 Fannin Street, 11th Floor
Houston, TX 77002
Email: AgreementInfo@harriscountytexas.gov

All other communications may be sent by electronic means or in the same manner as Notices described herein.

- 11.2 Receipt of Notice. Notice shall be considered given and complete upon successful electronic transmission or upon deposit in the United States Mail.
- 11.3 Change of Address. Each Party shall have the right to change its respective address by giving at least ten (10) days' written notice of such change to the other Party.
- 11.4 Force Majeure. Neither Party will be liable for any failure or delay in performing its obligations under this Agreement if such failure or delay is due to any cause beyond the reasonable control of such Party if such cause is generally recognized under Texas law as constituting impossible conditions. The existence of such causes of delay or failure will extend the period of performance in the exercise of reasonable diligence until after the causes of delay or failure have been removed. Each Party must inform the other in writing with proof of receipt within 10 business days of the existence of such Force Majeure event or otherwise waive this right as a defense.
- 11.5 E-Mail Addresses. Engineer affirmatively consents to the disclosure of e-mail addresses that are provided to County or HCED. This consent is intended to comply with the requirements of the Texas Public Information Act, Texas Government Code § 552.137, and shall survive termination of this Agreement. This consent shall apply to e-mail addresses provided by Engineer and any agents acting on Engineer's behalf and shall apply to any e-mail address provided in any form for any reason, whether related to this Agreement or otherwise.
- 11.6 Entire Agreement (Merger). This Agreement contains the entire agreement and understanding between the parties relating to the rights granted to and the obligations of the parties. All prior negotiations, discussions, correspondence and previous understandings are superseded by this Agreement. Any oral representation or modification concerning this Agreement shall be of no force or effect.
- 11.7 No Oral Modifications. Unless otherwise explicitly stated in this Agreement, this Agreement cannot be changed except by a written subsequent modification authorized by all parties.
- 11.8 Inducements. In making the award of this contract, County relied on Engineer's assurances and representations made in this Agreement. Any false assurances and representations by Engineer shall be immediate grounds for termination of this Agreement without prior notice at the option of County.
- 11.9 Contract Construction. The titles assigned to the various Articles of this Agreement are for convenience. Titles shall not be considered restrictive of the subject matter of any Article or other part of this Agreement. Likewise, the provisions of purpose in this Agreement are intended to be a general introduction and are not intended to expand the scope of the Parties' obligations or alter the plain meaning of the terms and conditions in this Agreement.

- 11.10 Ambiguities. Ambiguities, if any, shall not be interpreted against the drafter of this Agreement.
- 11.11 No Waiver of Default. Any waiver by either Party of one or more defaults on the part of the other Party in the performance of obligations under this Agreement is not a waiver of any subsequent defaults.
- 11.12 Remedies Cumulative. Unless otherwise specified elsewhere in this Agreement, the rights and remedies of County are not exclusive, but are cumulative of all rights and remedies that exist now or in the future.
- 11.13 No Third Party Beneficiaries. Unless explicitly provided in this Agreement, there is no intent by either Party to create or establish third party beneficiary status or rights in any third party, and no such third party shall have any right to enforce any right or enjoy any benefit created or established under this Agreement.
- 11.14 Non-Exclusivity. Unless explicitly provided in this Agreement, nothing shall prevent either Party from contracting with other parties for the provision of the same or similar services or deliverables that are contemplated by this Agreement.
- 11.15 Limited Personal Liability. Nothing in this Agreement shall be construed as creating any personal liability on the part of any officer, director, employee, or agent of County.
- 11.16 Dispute Resolution Process. The Parties will meet and confer in good faith to work together to resolve problems or disputes that may arise. In the event a dispute arises between the parties involving the provisions or interpretation of any term or condition of the Agreement, and if both parties desire to attempt to resolve the dispute prior to termination or expiration of the Agreement, or withholding payments, then the parties may refer the issue to a mutually-agreeable dispute resolution process.
- 11.17 Survivability Clause. Any provision, section, subsection, paragraph, sentence, clause or phrase of this Agreement that, by its plain meaning, is intended to survive the expiration or earlier termination of this Agreement, including indemnification provisions, shall survive such expiration or earlier termination. If an ambiguity exists as to survival, the provision shall be deemed to survive.
- 11.18 Savings/Severability Clause. If any provision, section, subsection, paragraph, sentence, clause or phrase of this Agreement, or the application of same to any person or set of circumstances, is held to be invalid, void, or unenforceable by a court of competent jurisdiction, that part of this Agreement shall be reformed, if reasonably possible, to comply with the applicable provisions of law. In any event, the remaining provisions the same shall continue in full force and effect, provided that the unenforceable or invalid provision is not material to the overall purpose and operation of this Agreement. If necessary in order to make this Agreement valid and enforceable, the Parties shall meet to confer upon an amendment or modification.
- 11.19 Time is of the Essence. Time is of the essence with respect to Engineer's performance under this Agreement, and Engineer shall perform all services diligently until completed.
- 11.20 Choice of Law. This Agreement shall be construed according to the laws of the State of Texas without giving effect to its conflict of laws provisions. Venue lies only in Harris County as per Texas Civil Practice and Remedies Code Sec. 15.015, and any alternative dispute resolution, suit, action, claim, or proceeding with respect to or arising out of this Agreement must be brought solely in the courts or locations that are situated in the State of Texas, County of Harris. Both parties irrevocably waive any claim that any proceeding brought in Harris County has been brought in an inconvenient forum.
- 11.21 Exhibit List. The following attachments are a part of this Agreement:
- Exhibit A. Scope of Services
 - Exhibit B. Schedule
 - Exhibit C. Compensation for Professional Services
 - Exhibit D. Engineer Team Acknowledgments

- 11.22 Tax Exemption. Pursuant to Texas Tax Code §151.309, as a political subdivision, County claims exemption from sales and use taxes and will provide exemption certificates upon written request. County shall not be liable to reimburse or pay any personal property taxes, charges, or fees assessed against Engineer.
- 11.23 Electronic or Facsimile Signatures and Duplicate Originals. Pursuant to the requirements of the Uniform Electronic Transactions Act in Chapter 322 of the Texas Business and Commerce Code and the Federal Electronic Signatures in Global and National Commerce Act (beginning at 15 U.S.C. Section 7001), the Parties have agreed that the transactions under this Agreement may be conducted by electronic means. Pursuant to these statutes, this Agreement may not be denied legal effect or enforceability solely because it is in electronic form or because it contains an electronic signature. This Agreement may be executed in duplicate counterparts and with electronic or facsimile signatures with the same effect as if the signatures were on the same document. Each multiple original of this document shall be deemed an original, but all multiple copies together shall constitute one and the same instrument.
- 11.24 Signatory Authorized to Execute Agreement. The person executing this Agreement on behalf of each Party represents that he or she is duly authorized by the policy of the Party's governing body to legally obligate and execute this Agreement on behalf of the Party.

HARRIS COUNTY

By: _____
Lina Hidalgo
Harris County Judge

B2Z ENGINEERING, LLC

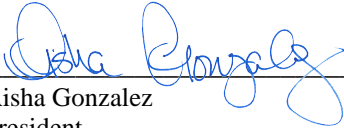
By:  _____
Aisha Gonzalez
President

APPROVED AS TO FORM:

CHRISTIAN D. MENEFEE

Harris County Attorney

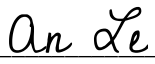
By:  _____
An Le
Assistant County Attorney
CAO File Number 24GEN0786

Project: Sidewalk – South Mason Rd – Kingsland Blvd to County Line-P3-2023

UPIN: 24104MF38501

EXHIBIT A

SCOPE OF WORK

Road Name: South Mason Road

Road Classification: Major Thoroughfare

Project Limits: From Kingsland Blvd to County Line

Project Length: 1.96 miles

Precinct Number: 4

Adjacent/Affected Agencies: Fort Bend County

Project Description: Provide professional engineering services related to the construction of new sidewalks and the reconstruction of the existing sidewalks along South Mason Rd. The project includes construction of sidewalk tie-ins at the cross streets intersecting South Mason Rd. The proposed project is approximately 10,348 LF (1.96 mi) of improvements.

Project Map:



Project: Sidewalk – South Mason Rd – Kingsland Blvd to County Line-P3-2023

UPIN: 24104MF38501

EXHIBIT A

Conditions:

	Existing	Proposed
Roadway Type	Concrete with Curb and Gutter	N/A
ROW Width	120 ft	N/A
Travel Lanes	4-Lane	N/A
Median	Varies	N/A
Cross Streets	Kingsland Blvd Cimarron Pkwy Park Tree Ln Rock Canyon Dr Park York Dr Highland Knolls Dr Chesterwick Dr/Winding Hollow Dr Royal Montreal Dr/Oak Park Trails Dr	Review median noses at each intersection and update to the current median standard as needed. (except Highland Knolls Dr. as it's under the construction now)
Drainage System	Storm Sewer	N/A
Outfalls	HCFC D T103-01-00	N/A
Detention Method	N/A	N/A
Bridge	4-Lane over 4-Lane over T103-01-00	N/A
Traffic Signals	Kingsland Blvd Cimarron Pkwy Rock Canyon Dr Highland Knolls Dr Chesterwick Dr/Winding Hollow Dr Royal Montreal Dr/Oak Park Trails Dr	Update Pedestrian Buttons . (except at the Highland Knolls Dr. intersection as it's under the construction now) Add Pedestrian Pole and Crosswalk at Chesterwick Dr/Winding Hollow Dr.
Left Turn Lanes	Kingsland Blvd Cimarron Pkwy Park Tree Ln Rock Canyon Dr Park York Dr Highland Knolls Dr Chesterwick Dr/Winding Hollow Dr Royal Montreal Dr/Oak Park Trails Dr	N/A
Right Turn Lanes	N/A	N/A

{62ba46f1-fe68-4c3d-adff-c557badea111} Exhibit A Scope of Work v1.5 3-31-24 Final.docx

		ii. Winding Hollow Dr. – east for 415-ft, southside iii. Oak Park Trails Dr. – east for 870-ft, both sides
<i>Bike Lanes</i>	N/A	N/A
<i>Impacted Parcels</i>	N/A	N/A
<i>Railroad crossings</i>	N/A	N/A
<i>Pipeline Crossings</i>	N/A	N/A

A. Project Management

Engineer shall provide the project management of the project from initiation to completion.

1. Coordination with Subconsultants

Coordinate, monitor and manage the project Subconsultants per determined project duration. The Prime shall ensure all components in the Scope of Work are being met by monitoring progress and taking corrective action when necessary.

2. Schedule

Provide a detailed project baseline schedule, indicating milestones, major activities and deliverables for HCED Project Manager to review and comment as part of proposal submittal. The schedule shall reflect assumed review times necessary by the agency/ies involved. During the execution of the project the Engineer shall maintain and update the schedule. Adjustments shall be made, if necessary, due to changing circumstances.

3. Status Reports

Prepare status reports of project progress and submit to HCED by the end of the month regardless of invoicing submittals.

4. Permits and Agreements (Interlocal, Utility, Railroad, etc.)

Engineer shall review, comment, and provide Interpose No Objection (INO) concurrence or Agreement documentation as required.

Deliverables: Updated Project Schedule; Risk Assessment Summary and Risk Plan (if applicable); Cash Flow Spreadsheet (if applicable), Project Status Report, and Invoices; Interpose No Objection letters; Agreement Documents

2.P STUDY PHASE

3.P DESIGN PHASE

The Scope of Work for the Design Phase:

EXHIBIT A

A. Design of 6-ft sidewalk along South Mason Rd within LIMIT #1 (from Kingsland Blvd to Highland Knolls Blvd)

1. South Mason Rd. – south for 5,280-ft, both sides
2. Cross Street 6-ft Sidewalk Tie-Ins:
 - i. Cimarron Pkwy. – east for 660-ft, northside
 - ii. Cimarron Pkwy. – west for 1,380-ft, northside
 - iii. Park Tree Ln. – east for 400-ft, southside

***OPTION #1** Additional Cross Street 6-ft sidewalk Tie-In at Park Tree Ln. – east for 1,050-ft, northside

***OPTION #2** Additional Cross Street 6-ft sidewalk Tie-In at Park York Dr. - east for 760-ft, both sides

B. Design of 8-ft sidewalk along South Mason Rd within LIMIT #2 (from Highland Knolls Blvd to the Bridge at T103-01-00)

1. South Mason Rd. – south for 4,280-ft, westside
2. Cross Street 6-ft Sidewalk Tie-Ins:
 - i. Chesterwick Dr. – west for 660-ft, both sides
 - ii. Royal Montreal Dr. – update curb ramps to existing sidewalks

***OPTION #3** Additional 8-ft sidewalk along South Mason Rd. - south for 1,300-ft, eastside (Highland Knolls Blvd. to Winding Hollow Dr.)

***OPTION #4** Additional 8-ft sidewalk along South Mason Rd. – south for 2,980-ft, eastside (Winding Hollow Dr. to the Bridge at T103-01-00)

***OPTION #5** Additional Cross Street 6-ft sidewalk Tie-Ins:
Winding Hollow Dr. - east for 260-ft, northside
Winding Hollow Dr. - east for 415-ft, southside
Oak Park Trail - east for 870-ft, both sides

The Engineer shall respond to comments provided by the County and shall prepare design deliverables as outlined below.

C. First Submittal

1. Complete Plans ready to be sealed by a Professional Engineer
2. KMZ of project, including alignment, ROW, TCP, drainage, utilities, etc.
3. Cost Estimate
4. Attachment L
5. Attachment M
6. Report File
7. Utility Conflict Table
8. Online Bidding Sheet
9. RGP Application

A Construction Field Walk Meeting will be held after the First Submittal.

D. Second Submittal and Third Submittal (and subsequent, reasonable submittals if necessary):

1. Complete Plans sealed by a Professional Engineer
2. KMZ of project, including alignment, ROW, TCP, drainage, utilities, etc.
3. Cost Estimate
4. Attachment L
5. Attachment M

6. Report File
7. Utility Conflict Table
8. Online Bidding Sheet
9. RGP Application

E. Utility Signatures & Agency Approvals

During Final Design the Engineer shall include utility notes and signature blocks on the plans and obtain signatures. The TCP shall be in accordance with engineering best practices, the guidelines of the TMUTCD, and HCED requirements

F. TCP Meeting

The purpose of this meeting is to discuss and agree upon the final construction sequencing, overall construction zone and the temporary drainage as needed.

Deliverables:

- 34" Wide Roll Plots (Plan View at a 1" = 40' scale) for each construction phase containing the following information:
 - Updated information from the TCP Deliverable at the ROW Meeting
 - Proposed detention pond(s)
 - Outfall structures and utilities
 - Temporary construction easements
 - Callouts for major businesses, schools, churches, and other places of interest
 - Temporary pavement, channelization, and signage
 - Legend
- KMZs of each TCP phase provided to HCED prior to the meeting.
- Meeting Agendas, Meeting Minutes and Action Items for each meeting in electronic format submitted to HCED prior to distribution.

HCED shall continue coordination with other jurisdictional agencies including Harris County Flood Control District and the City of Houston in order to obtain approvals or required permitting.

4.P BID PHASE

The Engineer shall support Harris County during the bidding of the Project. Tasks include:

- A. Attend the Pre-Bid Conference
- B. Answer Bidder Questions
- C. Issue addenda for clarifications to the plans and specifications
- D. Attend bid opening
- E. Evaluate bids and prepare a Recommendation of Award

Guidelines and Specifications, use the latest versions of:

- *Regulations of Harris County, Texas for the Approval and Acceptance of Infrastructure, September 29, 2020* (or later version if applicable)
<https://www.eng.hctx.net/Portals/23/Infras-Regs-09-2020.pdf>

- *Guidelines for Engineers having Engineering Contracts with Harris County, Texas for the Design of Roads and Bridges and the Preparation of Plans and Specifications, August 23, 1988.* (or later version if applicable) <http://www.eng.hctx.net/Portals/22/Publications/capital-improvements/guidelines/1988-Guidelines-repro-PDG.pdf>
- *The Texas Manual on Uniform Traffic Control Devices* <http://www.txdot.gov/government/enforcement/signage/tmutcd.html>
- *Harris County Flood Control District Technical Manuals.* <https://www.hcfc.org/Technical-Manuals/all-documents?folderId=8625&view=gridview&pageSize=10>
- *Harris County Public Infrastructure Department Storm Water Quality Guidance Document for New Development/Redevelopment Projects, April 4, 2004* (or later version if applicable) http://www.eng.hctx.net/Portals/23/Publications/SWQ_manual_residential_devel.pdf
- *Harris County Storm Water Management Handbook for Construction Activities* http://www.cleanwaterways.org/downloads/professional/construction_handbook_full.pdf
- *Harris County Storm Water Quality Management Regulations 2004* (or later version if applicable) http://www.hcpid.org/permits/docs/swq_regs.pdf
- *Right-of-Way Description and Alignment Map Guideline, October 1990* (or later version if applicable) http://www.eng.hctx.net/Portals/22/Publications/capital-improvements/guidelines/row_description_and_alignment_map_guidelines.pdf
- *Harris County Public Infrastructure Department Traffic Control Guidelines* http://www.eng.hctx.net/Portals/22/Publications/professional-services/standard-traffic/tcp_guidelines.PDF
- *Rules of Harris County, Including the Harris County Toll Road Authority, A Division of Harris County, and the Harris County Flood Control District for the Construction of Facilities Within Harris County and the Harris County Flood Control District Rights-of Way, October 1, 2020* (or later version if applicable) <https://www.eng.hctx.net/Portals/23/Publications/Construction-in-HC-or-HCFC-DROW-Regs.pdf>

SURVEY

All surveying activities and deliverables performed by and or for Harris County Engineering Department (HCED) shall be performed in accordance with the most current laws and minimum standards of practice as promulgated by the Texas Board of Professional Engineers and Land Surveyors (TBPELS). This document shall not reduce or minimize state laws in any way. TBPELS minimum standards of practice shall be applicable wherein this document does not cover scoped work.

The Texas Society of Professional Surveyors (TSPS) developed the Manual of Practice for Land Surveying in the State of Texas, which has long been identified and accepted as the standard level of care for Land Surveying in the State of Texas. Furthermore, the TSPS Manual has developed various categories of Land Surveying, identifying standards and specifications for each. The TSPS manual can be found here: <https://www.tsp.org/page/eManualofPractice>.

3S.700 Existing Right-of-Way Maps (Cat. 1B, Cond. 2)

- A. Provide deed research to determine existing rights-of-ways throughout the project routes.
- B. Tie in property corners and block corners to define the existing rights-of-ways.

- C. Prepare right-of-way map of the existing right-of-way in accordance with TSPS Category 1B, Condition II standards and conform to Harris County Standards.

Deliverables: Signed, sealed, and dated right-of-way map of the existing rights-of-ways; Title reports

3S.701 Topographic Survey (Cat. 6, Cond. 2)

- A. Perform topographic survey for 10,350 linear feet along the centerline of South Mason roadway (from Kingsland Blvd to the Bridge over HCFCD T103-01-00). Perform topographic survey for additional side streets as noted:
- Cimarron Pkwy – east for 660-ft, northside only
 - Cimarron Pkwy – west for 1,380-ft, northside only
 - Park Tree Ln. – east 400-ft on the southside only
 - Park Tree Ln. – east 1,050 Ft on the northside only... optional
 - Park York Dr – east for 760-ft, both sides... optional
 - Chesterwick Dr – west for 660-ft, both sides
 - Winding Hollow Dr – east for 260-ft, northside only... optional
 - Winding Hollow Dr – east for 415-ft, southside only... optional
 - Oak Park Trail Dr – east for 870-ft, both sides... optional
- B. Perform topographic survey at the following intersections for traffic signals:
- i. Kingsland Blvd
 - ii. Cimarron Pkwy
 - iii. Rock Canyon Dr
 - iv. Chesterwick Dr/Winding Hollow Dr
 - v. Royal Montreal Dr/Oak Park Trails Dr
- C. Survey limits to include the roadway pavement 5 feet from the gutter line to 5 feet outside of the right-of-way and up to 20 feet outside right-of-way at driveways.
- D. Establish elevations and locations of physical features including buildings, structures, signs,, curbs, driveways, water meters, manholes, pedestals, ponds, light poles, etc. within the proposed and existing right-of-way. Optional Additional: Power poles & overhead crossing utilities shall be limited to the low chord elevation.
- E. Provide pipe flow line elevations, size, material and directions of all sanitary sewer lines, storm sewer lines and driveway culverts. Top of rim or top of grate and flow line elevations shall be recorded on all inlets, manholes and drainage structures.
- F. Locate Ornamental trees or Landscape trees with a diameter of 4" and larger shall be located. Wooded/brushed areas shall be limited to an outlined area only. No Individual Trees shall be located on natural vegetation areas.
- G. Locate utility markings or test holes provided by SUE providers.
- H. Provide all traffic control, labor, and equipment for the Traffic Control Plan (TCP) while performing field services in compliance with the regulations of the most recent edition of the "Texas Manual on Uniform Traffic Control Devices" and HCED Standards.
- I. Attend Field Topo Verification Meeting to visibly check that all topo items are currently located as per the field notes. Objectives to be achieved during the field topo verification meeting include impacts that could affect the alignment alternatives have on the Right of Way, existing structures such as

signals, utilities, and property, environmental impacts and impacts to existing and proposed improvements.

Deliverables: CAD file (AutoCAD .dwg format) along with ASCII point file, DTM with 1-foot contours and TIN file and XML file with break lines; 22"x34" 1" = 20' plan sheets for the topo field walk (6 copies)

3S.701 SUE Level QL-C & D

- A. Provide SUE Level C per ASCE SUE Guidelines within the project limits
 - i. Perform Texas One Call for underground utility locations to mark utilities within the existing right-of-way and existing easements within the take area.
 - ii. Locate markings provided by One-Call and "visible" utilities within 20 feet of the existing right-of-way.
 - iii. Include locations of electrical risers as a CAD callout and layer in the deliverable.
- B. Provide SUE Level D per ASCE SUE Guidelines within the project limits
 - i. Obtain utility maps from observed utilities within the corridor including: Comcast, CenterPoint Energy, AT&T, Consolidated Communications, MCI, Harris County Fiber, and Crown Castle.
 - ii. Obtain utility maps from other utilities not limited to waterline, sewer, MUD, pipelines.
 - iii. Evaluate other available resources to attempt to obtain additional information relating to the existence of utilities within the project limits.
- C. Research existing utilities, perform field investigation and verification on any SUE information provided by Harris County and include adjustments as required.
- D. Locate utility markings or test holes provided by SUE providers.
- E. Prepare utility conflict table (UCT) based on actual project design, and not a utility inventory prior to project development. Utilities that are determined to have no conflicts will be identified and documented as no conflict.

Deliverables:

- CAD file (Microstation .dgn format). A Utility Base file that aligns with the provided topographic survey (provided by others) in HCED format (linestyles and colors). The utility base file will contain all found utilities connected to observed surface features.
- All obtained utility record drawings will be provided in the format received from the utility owner.
- Utility Conflict Table (UCT) based upon project design.

3S.702 Control

- A. Horizontal Survey Control shall be referenced to the Texas State Plane Coordinate System, South Central Zone, NAD83.
- B. Vertical Control shall be based on the nearest existing Harris Reference Marker, NAVD 1988, 2001 Adj.
- C. Provide adequate number of control points that are set and recoverable.
- D. Request information from HCED for directions on tying controls to adjacent projects.

Deliverables: Survey Control Map and three-point sketches, signed and sealed by a Texas RPLS.

3S.750 Proposed ROW Maps (Cat. 1A, Cond. 3) (\$2,994/parcel)

Prepare parcel map exhibits and metes and bounds descriptions

Deliverables: Signed, sealed, and dated Parcel Map and Metes and Bounds; Signed, sealed, and dated revised Right-of-Way Map.

3S.700C – D760C Survey Coordination

Consultant shall coordinate with the survey provider for the completion of the Surveying tasks, which shall be included in the Study Phase Report or Design Plans.

TRAFFIC

3T.805 Sight Distance Triangle Evaluation and Exhibits

Engineer shall evaluate all street (private and public) intersections in project limits and create exhibits that depict both 15' and 25' setbacks to evaluate need and area required for Unobstructed Visibility Easements (UVEs) or for Road ROW/corner clips. At signals, sight triangles are to evaluate for right turn on red.

Deliverables: Sight Distance Triangle Exhibits

3T.811 Pedestrian Signal Pole Design

The Engineer shall provide new pedestrian pole design drawings during the design phase to meet current ADA standards including Pedestrian Push Button Stations (APS)(2 APS on one pole) at South Mason Road at Kingsland Boulevard, Cimarron Parkway, Rock Canyon Drive, Highland Knolls Drive, Winding Hollow Drive/Chesterwick Drive and Oak Park Trails Drive/Royal Montreal Drive including:

- Basis of Estimate
- Existing Conditions Layout
- Proposed Pedestrian Signal Layout including Wiring Chart and permanent Signing & Pavement Markings
- Standard Drawing Details with design tables to be complete
 - Pedestrian Signal and Pole Installation Details
 - Traffic Control Plan sheet with table filled out for the posted speed limit

Deliverables: Signal Plans

VARIOUS

3V.903 TDLR

Register the project with Texas Department of Licensing and Regulation. Review plans and provide comments for adherence to Texas Accessibility Standards.

Project: Sidewalk – South Mason Rd – Kingsland Blvd to County Line-P3-2023

UPIN: 24104MF38501

EXHIBIT A

Deliverables: TDLR Project Number and review comments. Provide inspection prior to substantial completion.

3V.903C Various Coordination

Engineer shall coordinate with the TDLR provider for the completion of the tasks.

3V.911 Level B SUE (\$0.75/LF/Facility)

- A. Provide utility designation, which is collected using geophysical equipment operated from the surface to designate the locations of underground utilities.
- B. Provide all traffic control, labor, and equipment for the Traffic Control Plan (TCP) while performing field services in compliance with the regulations of the most recent edition of the "Texas Manual on Uniform Traffic Control Devices" and HCED Standards.
- C. Perform work according to HCED guidelines and ASCE SUE Guidelines - <https://www.fhwa.dot.gov/programadmin/asce.cfm>

Deliverables: CAD Files (AutoCAD .dwg format); Signed, sealed, and dated Level B SUE layouts. The facilities should be marked out and recorded on the map and included with plan documents.

V.911C Various Coordination

Engineer shall coordinate with the SUE Level B provider for the completion of the tasks.

Exhibit B - Harris County Pct 4
Project 24104MF38501 Sidewalk S. Mason

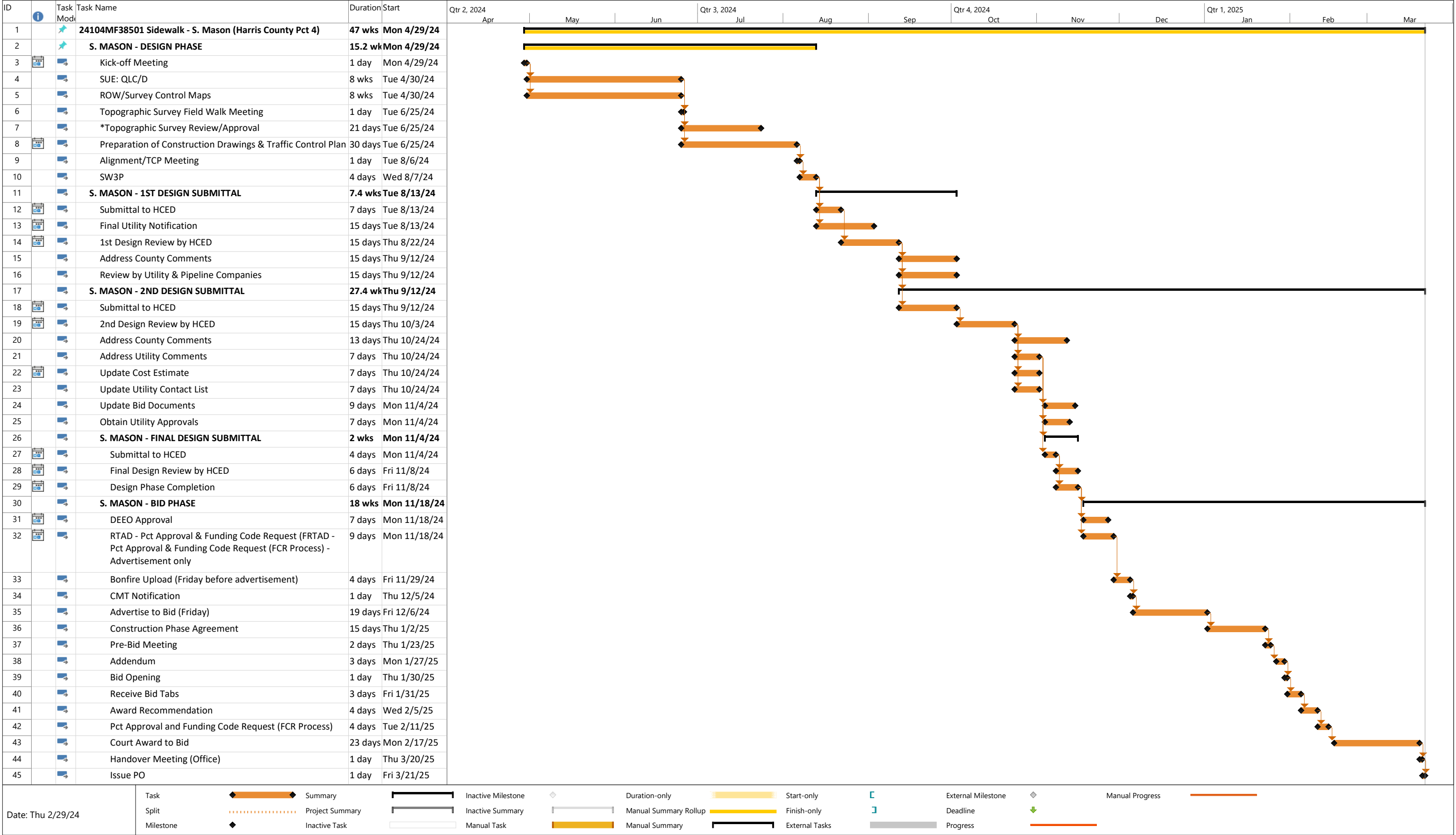

EXHIBIT C - Compensation for Professional Services
Harris County Engineering Department
Sidewalk - South Mason from Kingland Blvd to County Line
Precinct 4, UPIN 24104MF38501
Construction Cost Estimate: \$1,861,506.25

2.P	Pre-Design Phase		\$ -
3.P	Design Phase		\$ 144,294.00
4.P	Bid Phase		\$ 6,297.00
	Drainage		
2D.P.400	Drainage Plan and Sheets	\$ -	\$ -
	Environmental		
2E.P.500	Phase I ESA	\$ -	
2E.P.503	Cultural Resources Desktop Survey	\$ -	\$ -
	Geotechnical		
2G.600	Roadway - Report	\$ -	
2G.P.600C	Geotechnical Coordination	\$ -	\$ -
	Survey & SUE		
3S.700	Existing Right-of-Way Maps (Cat. 1B Condition II)	\$ 21,678.00	
3S.P.700C	Survey Coordination	\$ 2,167.80	
3S.701	Topographic Survey (Cat. 6 Condition II)	\$ 51,250.00	
3S.P.701C	Survey Coordination	\$ 5,125.00	
3S.701	SUE Level QL-C & D	\$ 19,838.50	
3S.P.701C	SUE Coordination	\$ 1,983.85	
3S.702	Control	\$ 10,906.00	
3S.P.702C	Survey Coordination	\$ 1,090.60	\$ 114,039.75
	Traffic		
3T.803	Signal Modification Design	\$ 20,760.00	
3TP.803C	Traffic Coordination	\$ 2,076.00	\$ 22,836.00
Subtotal Basic Services			\$ 287,466.75

Optional Additional Services including, but not limited to:

3.P.250	Change Drawings	\$ 30,000.00
3.P.251	OPTION 1: Additional Sidewalk Park Tree Ln - east for 1,050-ft, northside only	\$ 5,222.00
3.P.251	OPTION 2: Additional Sidewalk Park York Dr. - east for 760-ft, both sides	\$ 6,292.00
3.P.251	OPTION 3: Additional Sidewalk along the east side of S. Mason Rd from Highland Knolls to Winding Hollow Dr.	\$ 3,288.00
3.P.251	OPTION 4: Additional Sidewalk along the east side of S. Mason Rd from Winding Hollow Dr. to the T103-01-00 Bridge	\$ 5,696.00
3.P.251	OPTION 5: Additional Sidewalk Limit #2 Eastside Cross Street Tie-ins (Winding Hollows & Oak Park Trails)	\$ 7,576.00
3S.700	OPTION 1: Additional Existing Right-of-Way Maps for Park Tree Ln - east for 1,050-ft, northside only (Cat. 1B Condition II)	\$ 1,811.00
3S.P.700C	OPTION 1: Additional Survey Coordination for Park Tree Ln - east for 1,050-ft, northside only	\$ 181.10
3S.701	OPTION 1: Additional Topographic Survey for Park Tree Ln - east for 1,050-ft, northside only (Cat. 6 Condition II)	\$ 3,047.00
3S.P.701C	OPTION 1: Additional Survey Coordination for Park Tree Ln - east for 1,050-ft, northside only	\$ 304.70
3S.702	OPTION 1: Additional Control for Park Tree Ln - east for 1,050-ft, northside only	\$ 1,078.00
3S.P.702C	OPTION 1: Additional Survey Coordination for Park Tree Ln - east for 1,050-ft, northside only	\$ 107.80
3S.700	OPTION 2: Additional Existing Right-of-Way Maps for Park York Dr. - east for 760-ft, both sides (Cat. 1B Condition II)	\$ 1,811.00
3S.P.700C	OPTION 2: Additional Survey Coordination for Park York Dr. - east for 760-ft, both sides	\$ 181.10

	OPTION 2: Additional Topographic Survey for Park York Dr. - east for 760-ft, both sides	
3S.701	(Cat. 6 Condition II)	\$ 3,316.00
3S.P.701C	OPTION 2: Additional Survey Coordination for Park York Dr. - east for 760-ft, both sides	\$ 331.60
3S.702	OPTION 2: Additional Control for Park York Dr. - east for 760-ft, both sides	\$ 1,078.00
3S.P.702C	OPTION 2: Additional Survey Coordination for Park York Dr. - east for 760-ft, both sides	\$ 107.80
3S.700	OPTION 5: Additional Existing Right-of-Way Maps for Limit #2 Eastside Cross Street Tie-ins (Winding Hollows & Oak Park Trails)(Cat. 1B Condition II)	\$ 4,908.00
3S.P.700C	OPTION 5: Additional Survey Coordination for Limit #2 Eastside Cross Street Tie-ins (Winding Hollows & Oak Park Trails)	\$ 490.80
3S.701	OPTION 5: Additional Topographic Survey for Limit #2 Eastside Cross Street Tie-ins (Winding Hollows & Oak Park Trails) (Cat. 6 Condition II)	\$ 8,865.00
3S.P.701C	OPTION 5: Additional Survey Coordination for Limit #2 Eastside Cross Street Tie-ins (Winding Hollows & Oak Park Trails)	\$ 886.50
3S.702	OPTION 5: Additional Control for Limit #2 Eastside Cross Street Tie-ins (Winding Hollows & Oak Park Trails)	\$ 3,234.00
3S.P.702C	OPTION 5: Additional Survey Coordination for Limit #2 Eastside Cross Street Tie-ins (Winding Hollows & Oak Park Trails)	\$ 323.40
3S.750	Proposed ROW Maps (Cat. 1A, Cond. II.) (\$2,994/parcel)	\$ 11,976.00
3S.P.750C	Survey Coordination	\$ 1,197.60
3V.903	TDLR (Review & One (1) Inspection)	\$ 1,400.00
3V.P.903C	TDLR (Review Coordination & Address Feedback)	\$ 140.00
3V.911	Level B SUE (\$0.75/LF/Facility)	\$ 26,250.00
3V.911C	SUE Coordination	\$ 2,625.00
Subtotal Optional Additional Services		\$ 133,725.40
TOTAL SERVICES (BASIC & OPTIONAL ADDITIONAL)		\$ 421,192.15



EXHIBIT D: ENGINEER TEAM ACKNOWLEDGMENTS

1. The following is the group of providers selected to perform the obligations described in the Agreement.

2. If any firm listed below actively holds certification in any of the following categories, that information shall be identified in the table under "Special Designation" Box:
 - MWBE (Minority and Women Owned Business Enterprise)
 - HUB (Historically Underutilized Business)
 - DBE (Disadvantaged Business Enterprise)

3. Also, all contract values must be identified in the table under "Contract Value".

Responsibility	Firm	NAICS Code	Special Designation	Contract Value (M/WBE)	Contract Value (Non M/WBE)
Prime	B2Z Engineering	541330	DBE, MWBE	\$229,385.65	
Surveying	AGS	541370	DBE, MBE	\$124,958.00	
Environmental					
Traffic Engineering	Quiddity	541330			\$20,760.00
Landscape					
Other	Midtown Eng.	541330			\$46,088.50
Total				\$354,343.65	\$66,848.50

Total Contract Value in dollars:

\$421,192.15

Percent of contract in dollars allocated to (MWBE, HUB, or DBE) Consultants:

84.13%

The Engineer understands that it is solely responsible and liable to the County for the completion of all obligations under the Agreement.

A proposed decrease in the contract value for any MWBE, HUB, or DBE listed on this Exhibit must be approved by the Department of Economic Equity and Opportunity (DEEO).

ORDER OF COMMISSIONERS COURT

The Commissioners Court of Harris County, Texas, met in regular session at its regular term at the Harris County Administration Building in the City of Houston, Texas, on _____, with all members present except _____.

A quorum was present. Among other business, the following was transacted:

ORDER AUTHORIZING AGREEMENT BETWEEN HARRIS COUNTY AND B2Z ENGINEERING, LLC FOR PROFESSIONAL ENGINEERING SERVICES

Commissioner _____ introduced an order and moved that Commissioners Court adopt the order. Commissioner _____ seconded the motion for adoption of the order. The motion, carrying with it the adoption of the order, prevailed by the following vote:

	Yes	No	Abstain
Judge Lina Hidalgo	<input type="checkbox"/>	<input type="checkbox"/>	<input type="checkbox"/>
Comm. Rodney Ellis	<input type="checkbox"/>	<input type="checkbox"/>	<input type="checkbox"/>
Comm. Adrian Garcia	<input type="checkbox"/>	<input type="checkbox"/>	<input type="checkbox"/>
Comm. Tom S. Ramsey, P.E.	<input type="checkbox"/>	<input type="checkbox"/>	<input type="checkbox"/>
Comm. Lesley Briones	<input type="checkbox"/>	<input type="checkbox"/>	<input type="checkbox"/>

The meeting chair announced that the motion had duly and lawfully carried, and this order was duly and lawfully adopted. The order adopted follows:

IT IS ORDERED that:

1. The Harris County Judge is authorized to execute the attached Agreement between **Harris County** and **B2Z Engineering, LLC** for Professional Engineering Services. The attached Agreement, including any addendums, may be executed with an electronic or facsimile signature. The Harris County Engineering Department is authorized to request the Harris County Purchasing Agent to expend up to **\$421,192.15** in consideration of the work, products, services, licenses and/or deliverables provided under this Agreement.
2. The Harris County Engineering Department and all other Harris County officials and employees are authorized to do any and all things necessary or convenient to accomplish the purpose of this Order.